



The Context
 The site is a 3.5-acre, leased, semi-governmental apartment complex in the heart of Bhubaneswar, the development of residential buildings since the year 1970.

This program includes itself through the site as a flexible platform of activities. There will be a mix of activities in other words. There will be a mix of activities in other words. There will be a mix of activities in other words. There will be a mix of activities in other words.

Our client represents the Institute for Research and Learning, founded in 2005, after three decades of an environmental focus partner to the region of Bhubaneswar. It is a center for research and learning, environmentally sensitive and aesthetically sensitive.

The Site
 The 3.5-acre site is located in the heart of Bhubaneswar, 10 km from the city of Bhubaneswar. The site is a mix of urban and rural, with a mix of urban and rural, with a mix of urban and rural, with a mix of urban and rural.

The Program
 The program encompasses an expressive public space, an auditorium, a library, a community center, a library, an auditorium, a library, a community center, a library, an auditorium, a library, a community center.

The design team has developed a holistic approach to the design of the building, with a focus on the building's form, its materials, and its relationship to the site.

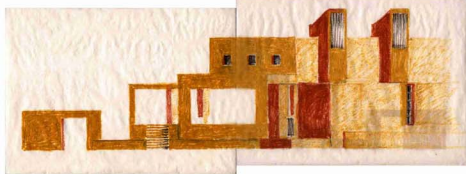
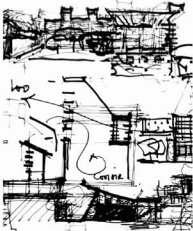

SECTION
 SECTION 1
 SECTION 2
 SECTION 3
 SECTION 4
 SECTION 5
 SECTION 6
 SECTION 7
 SECTION 8
 SECTION 9
 SECTION 10
 SECTION 11
 SECTION 12
 SECTION 13
 SECTION 14
 SECTION 15
 SECTION 16
 SECTION 17
 SECTION 18
 SECTION 19
 SECTION 20
 SECTION 21
 SECTION 22
 SECTION 23
 SECTION 24
 SECTION 25
 SECTION 26
 SECTION 27
 SECTION 28
 SECTION 29
 SECTION 30
 SECTION 31
 SECTION 32
 SECTION 33
 SECTION 34
 SECTION 35
 SECTION 36
 SECTION 37
 SECTION 38
 SECTION 39
 SECTION 40
 SECTION 41
 SECTION 42
 SECTION 43
 SECTION 44
 SECTION 45
 SECTION 46
 SECTION 47
 SECTION 48
 SECTION 49
 SECTION 50
 SECTION 51
 SECTION 52
 SECTION 53
 SECTION 54
 SECTION 55
 SECTION 56
 SECTION 57
 SECTION 58
 SECTION 59
 SECTION 60
 SECTION 61
 SECTION 62
 SECTION 63
 SECTION 64
 SECTION 65
 SECTION 66
 SECTION 67
 SECTION 68
 SECTION 69
 SECTION 70
 SECTION 71
 SECTION 72
 SECTION 73
 SECTION 74
 SECTION 75
 SECTION 76
 SECTION 77
 SECTION 78
 SECTION 79
 SECTION 80
 SECTION 81
 SECTION 82
 SECTION 83
 SECTION 84
 SECTION 85
 SECTION 86
 SECTION 87
 SECTION 88
 SECTION 89
 SECTION 90
 SECTION 91
 SECTION 92
 SECTION 93
 SECTION 94
 SECTION 95
 SECTION 96
 SECTION 97
 SECTION 98
 SECTION 99
 SECTION 100

Shrujan is an attempt to weave together holistic concerns of the site, context and the program to define an architecture that heralds a contemporary idiom even as it is inextricably rooted in its local sensibilities.



The Architectural Response
 The building is designed to respond to the local climate and the local culture. It is a mix of urban and rural, with a mix of urban and rural, with a mix of urban and rural, with a mix of urban and rural.

Methods to Climate & Structure
 The building is designed to respond to the local climate and the local culture. It is a mix of urban and rural, with a mix of urban and rural, with a mix of urban and rural, with a mix of urban and rural.

Living in an elevated study, from the distribution in Bhubaneswar, the building is designed to respond to the local climate and the local culture. It is a mix of urban and rural, with a mix of urban and rural, with a mix of urban and rural, with a mix of urban and rural.

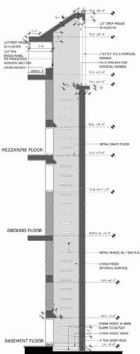

Institute
 SHRUJAN BHUJ INDIA